

BENJAMIN HAHN

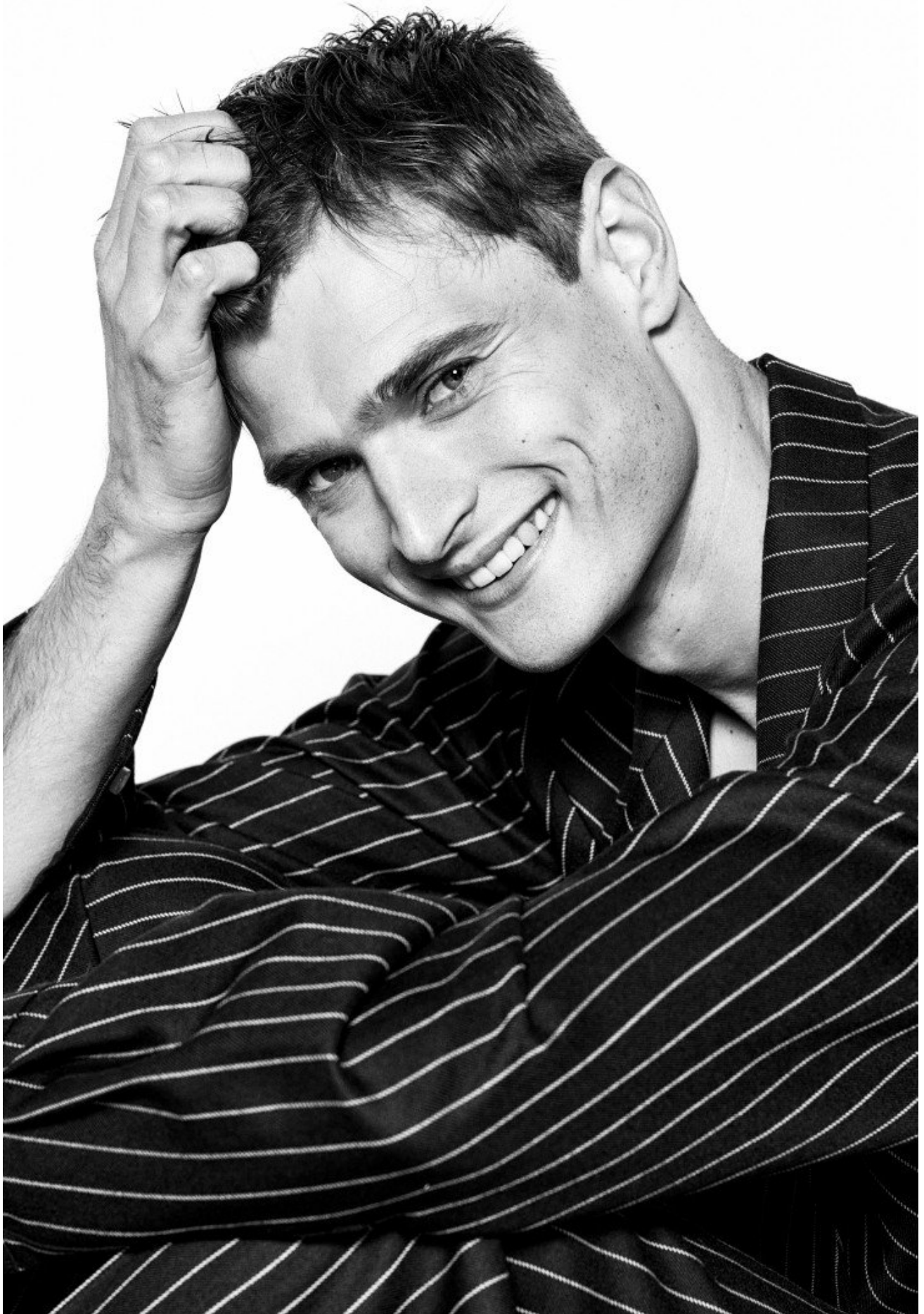

HEIGHT 192 CM / 6'3.5" | CHEST 94 CM / 37" | WAIST 80 / 31.5 | HIPS 96 CM / 38" | HAIR BRUNETTE | EYES GREEN
SHOES 45.5 / 11.5 | SUIT 48 / 38 | COLLAR 36 / 14

wiener
models
A KULT AGENCY

BENJAMIN HAHN



HEIGHT 192 CM / 6'3.5" | CHEST 94 CM / 37" | WAIST 80 / 31.5 | HIPS 96 CM / 38" | HAIR BRUNETTE | EYES GREEN
SHOES 45.5 / 11.5 | SUIT 48 / 38 | COLLAR 36 / 14

BENJAMIN HAHN



HEIGHT 192 CM / 6'3.5" | CHEST 94 CM / 37" | WAIST 80 / 31.5 | HIPS 96 CM / 38" | HAIR BRUNETTE | EYES GREEN
SHOES 45.5 / 11.5 | SUIT 48 / 38 | COLLAR 36 / 14

wiener
models
A KULT AGENCY

BENJAMIN HAHN



HEIGHT 192 CM / 6'3.5" | CHEST 94 CM/37" | WAIST 80 / 31.5 | HIPS 96 CM/38" | HAIR BRUNETTE | EYES GREEN
SHOES 45.5 / 11.5 | SUIT 48 / 38 | COLLAR 36 / 14

wiener
models
A KULT AGENCY

BENJAMIN HAHN



HEIGHT 192 CM / 6'3.5" | CHEST 94 CM / 37" | WAIST 80 / 31.5 | HIPS 96 CM / 38" | HAIR BRUNETTE | EYES GREEN
SHOES 45.5 / 11.5 | SUIT 48 / 38 | COLLAR 36 / 14

wiener
models
A KULT AGENCY

BENJAMIN HAHN



HEIGHT 192 CM / 6'3.5" | CHEST 94 CM / 37" | WAIST 80 / 31.5 | HIPS 96 CM / 38" | HAIR BRUNETTE | EYES GREEN
SHOES 45.5 / 11.5 | SUIT 48 / 38 | COLLAR 36 / 14

wiener
models
A KULT AGENCY

BENJAMIN HAHN



HEIGHT 192 CM / 6'3.5" | CHEST 94 CM / 37" | WAIST 80 / 31.5 | HIPS 96 CM / 38" | HAIR BRUNETTE | EYES GREEN
SHOES 45.5 / 11.5 | SUIT 48 / 38 | COLLAR 36 / 14

wiener
models
A KULT AGENCY

BENJAMIN HAHN



HEIGHT 192 CM / 6'3.5" | CHEST 94 CM / 37" | WAIST 80 / 31.5 | HIPS 96 CM / 38" | HAIR BRUNETTE | EYES GREEN
SHOES 45.5 / 11.5 | SUIT 48 / 38 | COLLAR 36 / 14

wiener
models
A KULT AGENCY

BENJAMIN HAHN



HEIGHT 192 CM / 6'3.5" | CHEST 94 CM / 37" | WAIST 80 / 31.5 | HIPS 96 CM / 38" | HAIR BRUNETTE | EYES GREEN
SHOES 45.5 / 11.5 | SUIT 48 / 38 | COLLAR 36 / 14

wiener
models
A KULT AGENCY

BENJAMIN HAHN



HEIGHT 192 CM / 6'3.5" | CHEST 94 CM/37" | WAIST 80 / 31.5 | HIPS 96 CM/38" | HAIR BRUNETTE | EYES GREEN
SHOES 45.5 / 11.5 | SUIT 48 / 38 | COLLAR 36 / 14

wiener
models
A KULT AGENCY

BENJAMIN HAHN



HEIGHT 192 CM / 6'3.5" | CHEST 94 CM / 37" | WAIST 80 / 31.5 | HIPS 96 CM / 38" | HAIR BRUNETTE | EYES GREEN
SHOES 45.5 / 11.5 | SUIT 48 / 38 | COLLAR 36 / 14

wiener
models
A KULT AGENCY

BENJAMIN HAHN



HEIGHT 192 CM / 6'3.5" | CHEST 94 CM/37" | WAIST 80 / 31.5 | HIPS 96 CM/38" | HAIR BRUNETTE | EYES GREEN
SHOES 45.5 / 11.5 | SUIT 48 / 38 | COLLAR 36 / 14

BENJAMIN HAHN



HEIGHT 192 CM / 6'3.5" | CHEST 94 CM / 37" | WAIST 80 / 31.5 | HIPS 96 CM / 38" | HAIR BRUNETTE | EYES GREEN
SHOES 45.5 / 11.5 | SUIT 48 / 38 | COLLAR 36 / 14

wiener
models
A KULT AGENCY

BENJAMIN HAHN



HEIGHT 192 CM / 6'3.5" | CHEST 94 CM / 37" | WAIST 80 / 31.5 | HIPS 96 CM / 38" | HAIR BRUNETTE | EYES GREEN
SHOES 45.5 / 11.5 | SUIT 48 / 38 | COLLAR 36 / 14

wiener
models
A KULT AGENCY

BENJAMIN HAHN



HEIGHT 192 CM / 6'3.5" | CHEST 94 CM / 37" | WAIST 80 / 31.5 | HIPS 96 CM / 38" | HAIR BRUNETTE | EYES GREEN
SHOES 45.5 / 11.5 | SUIT 48 / 38 | COLLAR 36 / 14

wiener
models
A KULT AGENCY

BENJAMIN HAHN



HEIGHT 192 CM / 6'3.5" | CHEST 94 CM / 37" | WAIST 80 / 31.5 | HIPS 96 CM / 38" | HAIR BRUNETTE | EYES GREEN
SHOES 45.5 / 11.5 | SUIT 48 / 38 | COLLAR 36 / 14

wiener
models
A KULT AGENCY

BENJAMIN HAHN

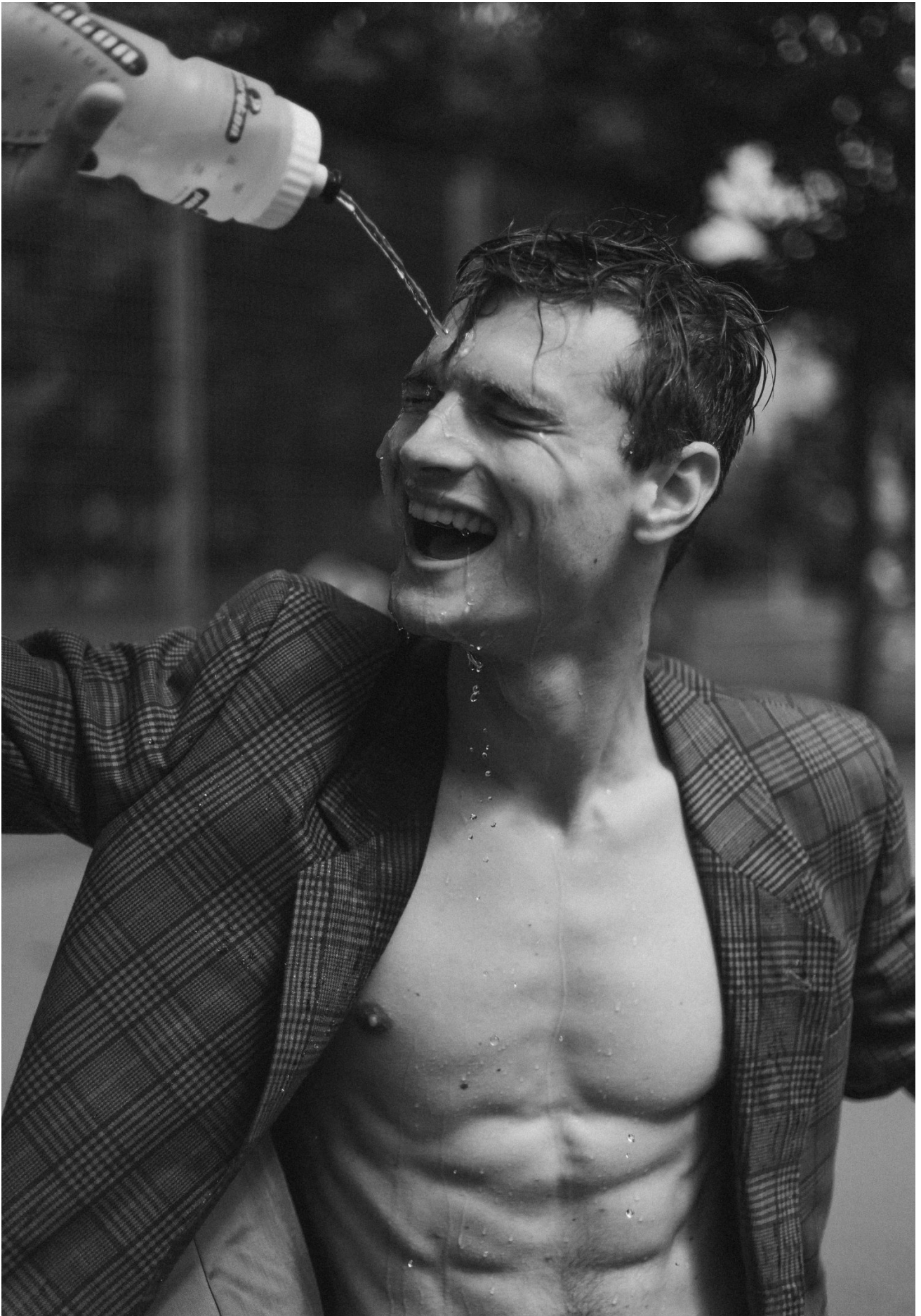

HEIGHT 192 CM / 6'3.5" | CHEST 94 CM / 37" | WAIST 80 / 31.5 | HIPS 96 CM / 38" | HAIR BRUNETTE | EYES GREEN
SHOES 45.5 / 11.5 | SUIT 48 / 38 | COLLAR 36 / 14

wiener
models
A KULT AGENCY

BENJAMIN HAHN



HEIGHT 192 CM / 6'3.5" | CHEST 94 CM/37" | WAIST 80 / 31.5 | HIPS 96 CM/38" | HAIR BRUNETTE | EYES GREEN
SHOES 45.5 / 11.5 | SUIT 48 / 38 | COLLAR 36 / 14

wiener
models
A KULT AGENCY

BENJAMIN HAHN

Kampfgeist

Die Fußball-WM in Russland steht vor der Tür. Wir nehmen dies zum Anlass, um die besten Seiten des Athleisure-Trends in der Männermode zu zeigen.

Fotos: Mario Schmolka Produktion: Barbara Zach



Oben (v.l.): Eric – Shirt, Hose und Sneakers von **Prada**.
Ivo – Shirt und Hose von **Prada**, Sneakers von **Bally**. Benjamin – Shirt
von **Diesel Black Gold**, Short von **Moncler Gamme Bleu**.
Ball auf dieser und den Folgeseiten von **Puma**.

Rechte Seite (v.l.): Benjamin – Blouson von **ZZegna**, Cordshorts von
Salvatore Ferragamo, Stutzen von **Item M6**, Sneakers von **Emporio
Armani**. Eric – Pullover, Hose und Stiefel von **Calvin Klein
205W39NYC**. Ivo – Hemd von **Bottega Veneta**, Blouson von **Fendi**,
Shorts von **Tommy Hilfiger**, Stutzen von **Moncler Gamme Bleu**,
Sneakers von **Versace**.

10 Schaufenster

HEIGHT 192 CM / 6'3.5" | CHEST 94 CM/37" | WAIST 80 / 31.5 | HIPS 96 CM/38" | HAIR BRUNETTE | EYES GREEN
SHOES 45.5 / 11.5 | SUIT 48 / 38 | COLLAR 36 / 14

wiener
models
A KULT AGENCY

BENJAMIN HAHN



HEIGHT 192 CM / 6'3.5" | CHEST 94 CM / 37" | WAIST 80 / 31.5 | HIPS 96 CM / 38" | HAIR BRUNETTE | EYES GREEN
SHOES 45.5 / 11.5 | SUIT 48 / 38 | COLLAR 36 / 14

wiener
models
A KULT AGENCY

BENJAMIN HAHN

TOTAL LOOK:
EUPHEMIO
FERNANDEZ

VULKAN



HEIGHT 192 CM / 6'3.5" | CHEST 94 CM/37" | WAIST 80 / 31.5 | HIPS 96 CM/38" | HAIR BRUNETTE | EYES GREEN
SHOES 45.5 / 11.5 | SUIT 48 / 38 | COLLAR 36 / 14

wiener
models
A KULT AGENCY

BENJAMIN HAHN



HEIGHT 192 CM / 6'3.5" | CHEST 94 CM/37" | WAIST 80 / 31.5 | HIPS 96 CM/38" | HAIR BRUNETTE | EYES GREEN
SHOES 45.5 / 11.5 | SUIT 48 / 38 | COLLAR 36 / 14

wiener
models
A KULT AGENCY

BENJAMIN HAHN

VULKAN

ONLINE



TIME | VULKAN MAGAZINE
& CUMBER

HEIGHT 192 CM / 6'3.5" | CHEST 94 CM / 37" | WAIST 80 / 31.5 | HIPS 96 CM / 38" | HAIR BRUNETTE | EYES GREEN
SHOES 45.5 / 11.5 | SUIT 48 / 38 | COLLAR 36 / 14

wiener
models
A KULT AGENCY

BENJAMIN HAHN



HEIGHT 192 CM / 6'3.5" | CHEST 94 CM / 37" | WAIST 80 / 31.5 | HIPS 96 CM / 38" | HAIR BRUNETTE | EYES GREEN
SHOES 45.5 / 11.5 | SUIT 48 / 38 | COLLAR 36 / 14

wiener
models
A KULT AGENCY

BENJAMIN HAHN

VULKAN

TITLE PAGE
JACKET: COS
TSHIRT: PRADA
PANTS: HABEY

THIS PAGE
JACKET: COS
CAMISEIA:
44STORE
PANTS: HABEY
SHOES: DR
MARTENS



HEIGHT 192 CM / 6'3.5" | CHEST 94 CM / 37" | WAIST 80 / 31.5 | HIPS 96 CM / 38" | HAIR BRUNETTE | EYES GREEN
SHOES 45.5 / 11.5 | SUIT 48 / 38 | COLLAR 36 / 14

wiener
models
A KULT AGENCY

BENJAMIN HAHN



HEIGHT 192 CM / 6'3.5" | CHEST 94 CM / 37" | WAIST 80 / 31.5 | HIPS 96 CM / 38" | HAIR BRUNETTE | EYES GREEN
SHOES 45.5 / 11.5 | SUIT 48 / 38 | COLLAR 36 / 14

wiener
models
A KULT AGENCY

BENJAMIN HAHN



Von links: Benjamin – Shirt und Sneakers von Ermenegildo Zegna Couture, Mantel von Hermès, Shorts von Philipp Plein, Stutzen von Item M6.
Ivo – Shirt von Dsquared2, Shorts von Salvatore Ferragamo, Stutzen von Item M6, Sneakers von Bally.
Eric – Weißes Shirt von Diesel Black Gold, Tanktop von Bally, Shorts von Emporio Armani, Stutzen von Item M6, Sneakers von Tod's.

14 Schaufenster

HEIGHT 192 CM / 6'3.5" | CHEST 94 CM / 37" | WAIST 80 / 31.5 | HIPS 96 CM / 38" | HAIR BRUNETTE | EYES GREEN
SHOES 45.5 / 11.5 | SUIT 48 / 38 | COLLAR 36 / 14

wiener
models
A KULT AGENCY

BENJAMIN HAHN



BYKOR WEEKDAY
SKJORTA RECYCLE
SKOR ADIDAS

HEIGHT 192 CM / 6'3.5" | CHEST 94 CM/37" | WAIST 80 / 31.5 | HIPS 96 CM/38" | HAIR BRUNETTE | EYES GREEN
SHOES 45.5 / 11.5 | SUIT 48 / 38 | COLLAR 36 / 14

wiener
models
A KULT AGENCY

BENJAMIN HAHN



HEIGHT 192 CM / 6'3.5" | CHEST 94 CM / 37" | WAIST 80 / 31.5 | HIPS 96 CM / 38" | HAIR BRUNETTE | EYES GREEN
SHOES 45.5 / 11.5 | SUIT 48 / 38 | COLLAR 36 / 14

wiener
models
A KULT AGENCY

BENJAMIN HAHN

JACKET: COS
CAMISEIA: 44STORE
PANTS: HABEY
SHOES: DR MARTENS

VULKAN



HEIGHT 192 CM / 6'3.5" | CHEST 94 CM / 37" | WAIST 80 / 31.5 | HIPS 96 CM / 38" | HAIR BRUNETTE | EYES GREEN
SHOES 45.5 / 11.5 | SUIT 48 / 38 | COLLAR 36 / 14

wiener
models
A KULT AGENCY

BENJAMIN HAHN

SEASON COLLECTIONS

The Viennese Grand Elegance

Kaffee-Klatsch mit Freunden, Wiener Schnitzel auf dem Silbertablett und jede Menge Elegance. Geht's noch wienerischer? Natürlich! Mit den sechs jungen Gentlemen aus der Model Agentur Wiener Models, zeigen wir euch in unserem exklusiven Fashion-Editorial, was Mann in der kommenden Festive Season 2019-20 trägt.

Alexander (ganz links) trägt Anzug und Hose von **Emporio Armani**, Hemd **Celine**, Fabian (links oben) Mantel **Pal Zileri**, Hemd **Cerruti 1881**, Benjamin (links unten) Blazer und Hose **Celine**, Hemd **Billonaire**, Mario (mitte oben) Blazer **Tiger of Sweden**, Blazer darunter **Pal Zileri**, Hose **Emporio Armani**, Thomas (mitte rechts) Anzug **Cerruti 1881**, Hemd **Celine**, und Eric (ganz rechts) Blazer und Hose **Jil Sander**, Hemd **Emporio Armani**

34

CALEOPAPER 03/2019

HEIGHT 192 CM / 6'3.5" | CHEST 94 CM / 37" | WAIST 80 / 31.5 | HIPS 96 CM / 38" | HAIR BRUNETTE | EYES GREEN
SHOES 45.5 / 11.5 | SUIT 48 / 38 | COLLAR 36 / 14

wiener
models
A KULT AGENCY