

GERHARD STOEHR



HEIGHT 188 CM / 6'2" | CHEST 110 CM / 43.5" | WAIST 90 / 35.5 | HIPS 100 CM / 39.5" | HAIR GRAY | EYES GREEN
SHOES 45 / 11 | SUIT 102 / 52 L | COLLAR 39 / 15.5

wiener
models
A KULT AGENCY

GERHARD STOEHR



HEIGHT 188 CM / 6'2" | CHEST 110 CM / 43.5" | WAIST 90 / 35.5 | HIPS 100 CM / 39.5" | HAIR GRAY | EYES GREEN
SHOES 45 / 11 | SUIT 102 / 52 L | COLLAR 39 / 15.5

wiener
models
A KULT AGENCY

GERHARD STOEHR



neeberger Photographer

HEIGHT 188 CM / 6'2" | CHEST 110 CM / 43.5" | WAIST 90 / 35.5 | HIPS 100 CM / 39.5" | HAIR GRAY | EYES GREEN
SHOES 45 / 11 | SUIT 102 / 52 L | COLLAR 39 / 15.5

wiener
models
A KULT AGENCY

GERHARD STOEHR

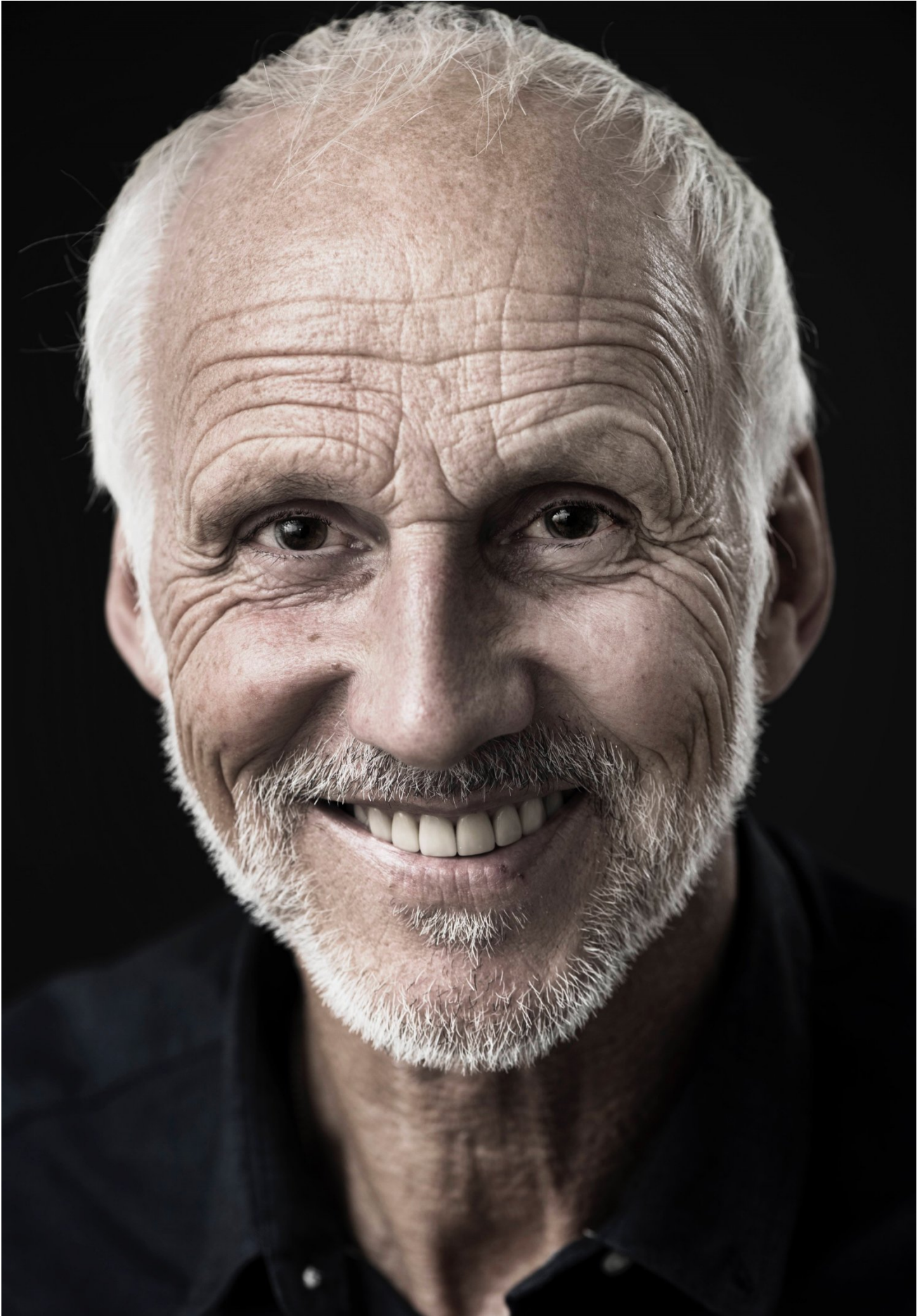

HEIGHT 188 CM / 6'2" | CHEST 110 CM / 43.5" | WAIST 90 / 35.5 | HIPS 100 CM / 39.5" | HAIR GRAY | EYES GREEN
SHOES 45 / 11 | SUIT 102 / 52 L | COLLAR 39 / 15.5

wiener
models
A KULT AGENCY

GERHARD STOEHR



HEIGHT 188 CM / 6'2" | CHEST 110 CM / 43.5" | WAIST 90 / 35.5 | HIPS 100 CM / 39.5" | HAIR GRAY | EYES GREEN
SHOES 45 / 11 | SUIT 102 / 52 L | COLLAR 39 / 15.5

wiener
models
A KULT AGENCY

GERHARD STOEHR

BAD FÜSSING

AUSGABE 1

THERMEN

Journal

**KURANTRAG
ABGELEHNT?
Wie Ihre
Krankenkasse
trotzdem
zahlt**

**NEUE
STUDIEN**
Thermalbaden
hilft gegen
Stress und
Burnout

**BAD FÜSSINGS
THERMEN**

QUELL DER

Gesundheit

FÜR MILLIONEN

HEIGHT 188 CM / 6'2" | CHEST 110 CM / 43.5" | WAIST 90 / 35.5 | HIPS 100 CM / 39.5" | HAIR GRAY | EYES GREEN
SHOES 45 / 11 | SUIT 102 / 52 L | COLLAR 39 / 15.5

wiener
models
A KULT AGENCY

GERHARD STOEHR

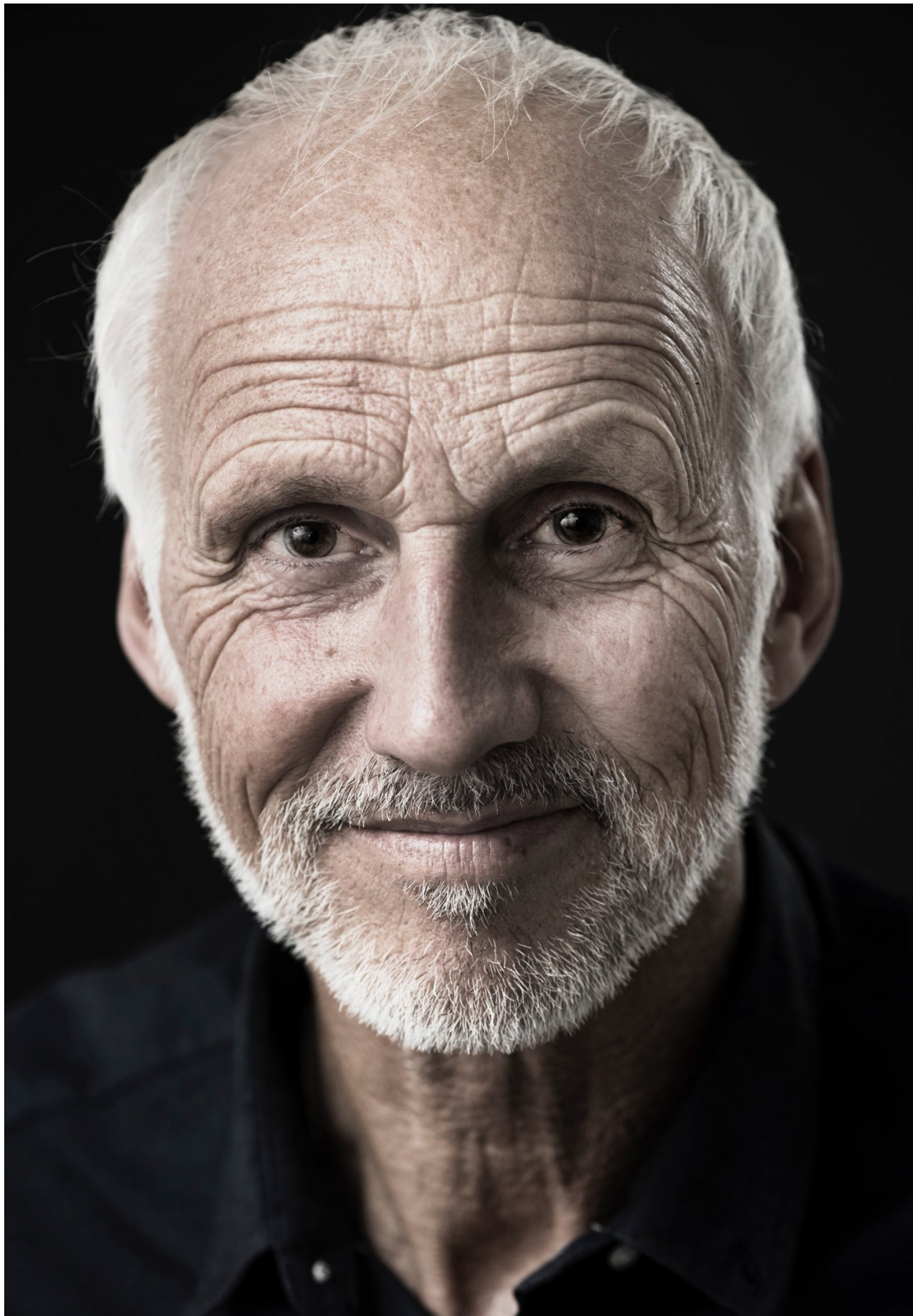

HEIGHT 188 CM / 6'2" | CHEST 110 CM / 43.5" | WAIST 90 / 35.5 | HIPS 100 CM / 39.5" | HAIR GRAY | EYES GREEN
SHOES 45 / 11 | SUIT 102 / 52 L | COLLAR 39 / 15.5

wiener
models
A KULT AGENCY

GERHARD STOEHR



HEIGHT 188 CM / 6'2" | CHEST 110 CM / 43.5" | WAIST 90 / 35.5 | HIPS 100 CM / 39.5" | HAIR GRAY | EYES GREEN
SHOES 45 / 11 | SUIT 102 / 52 L | COLLAR 39 / 15.5

wiener
models
A KULT AGENCY

GERHARD STOEHR



HEIGHT 188 CM / 6'2" | CHEST 110 CM / 43.5" | WAIST 90 / 35.5 | HIPS 100 CM / 39.5" | HAIR GRAY | EYES GREEN
SHOES 45 / 11 | SUIT 102 / 52 L | COLLAR 39 / 15.5

wiener
models
A KULT AGENCY

GERHARD STOEHR



HEIGHT 188 CM / 6'2" | CHEST 110 CM / 43.5" | WAIST 90 / 35.5 | HIPS 100 CM / 39.5" | HAIR GRAY | EYES GREEN
SHOES 45 / 11 | SUIT 102 / 52 L | COLLAR 39 / 15.5

GERHARD STOEHR

Sichere Deine Nachfolge: Jetzt!



www.gruenden.saarland

Jetzt Generationenwechsel einleiten mit
professioneller Unterstützung.



by Manuela Meyer Photographer

HEIGHT 188 CM / 6'2" | CHEST 110 CM / 43.5" | WAIST 90 / 35.5 | HIPS 100 CM / 39.5" | HAIR GRAY | EYES GREEN
SHOES 45 / 11 | SUIT 102 / 52 L | COLLAR 39 / 15.5

wiener
models
A KULT AGENCY

GERHARD STOEHR



HEIGHT 188 CM / 6'2" | CHEST 110 CM / 43.5" | WAIST 90 / 35.5 | HIPS 100 CM / 39.5" | HAIR GRAY | EYES GREEN
SHOES 45 / 11 | SUIT 102 / 52 L | COLLAR 39 / 15.5

wiener
models
A KULT AGENCY

GERHARD STOEHR



HEIGHT 188 CM / 6'2" | CHEST 110 CM / 43.5" | WAIST 90 / 35.5 | HIPS 100 CM / 39.5" | HAIR GRAY | EYES GREEN
SHOES 45 / 11 | SUIT 102 / 52 L | COLLAR 39 / 15.5

wiener
models
A KULT AGENCY

GERHARD STOEHR



HEIGHT 188 CM / 6'2" | CHEST 110 CM / 43.5" | WAIST 90 / 35.5 | HIPS 100 CM / 39.5" | HAIR GRAY | EYES GREEN
SHOES 45 / 11 | SUIT 102 / 52 L | COLLAR 39 / 15.5

wiener
models
A KULT AGENCY

GERHARD STOEHR



HEIGHT 188 CM / 6'2" | CHEST 110 CM / 43.5" | WAIST 90 / 35.5 | HIPS 100 CM / 39.5" | HAIR GRAY | EYES GREEN
SHOES 45 / 11 | SUIT 102 / 52 L | COLLAR 39 / 15.5

wiener
models
A KULT AGENCY

GERHARD STOEHR



HEIGHT 188 CM / 6'2" | CHEST 110 CM / 43.5" | WAIST 90 / 35.5 | HIPS 100 CM / 39.5" | HAIR GRAY | EYES GREEN
SHOES 45 / 11 | SUIT 102 / 52 L | COLLAR 39 / 15.5

wiener
models
A KULT AGENCY

GERHARD STOEHR



by Axel Weiss Photograph

HEIGHT 188 CM / 6'2" | CHEST 110 CM / 43.5" | WAIST 90 / 35.5 | HIPS 100 CM / 39.5" | HAIR GRAY | EYES GREEN
SHOES 45 / 11 | SUIT 102 / 52 L | COLLAR 39 / 15.5

wiener
models
A KULT AGENCY

GERHARD STOEHR



HEIGHT 188 CM / 6'2" | CHEST 110 CM / 43.5" | WAIST 90 / 35.5 | HIPS 100 CM / 39.5" | HAIR GRAY | EYES GREEN
SHOES 45 / 11 | SUIT 102 / 52 L | COLLAR 39 / 15.5

wiener
models
A KULT AGENCY

GERHARD STOEHR



by Axel V

HEIGHT 188 CM / 6'2" | CHEST 110 CM / 43.5" | WAIST 90 / 35.5 | HIPS 100 CM / 39.5" | HAIR GRAY | EYES GREEN
SHOES 45 / 11 | SUIT 102 / 52 L | COLLAR 39 / 15.5

wiener
models
A KULT AGENCY

GERHARD STOEHR

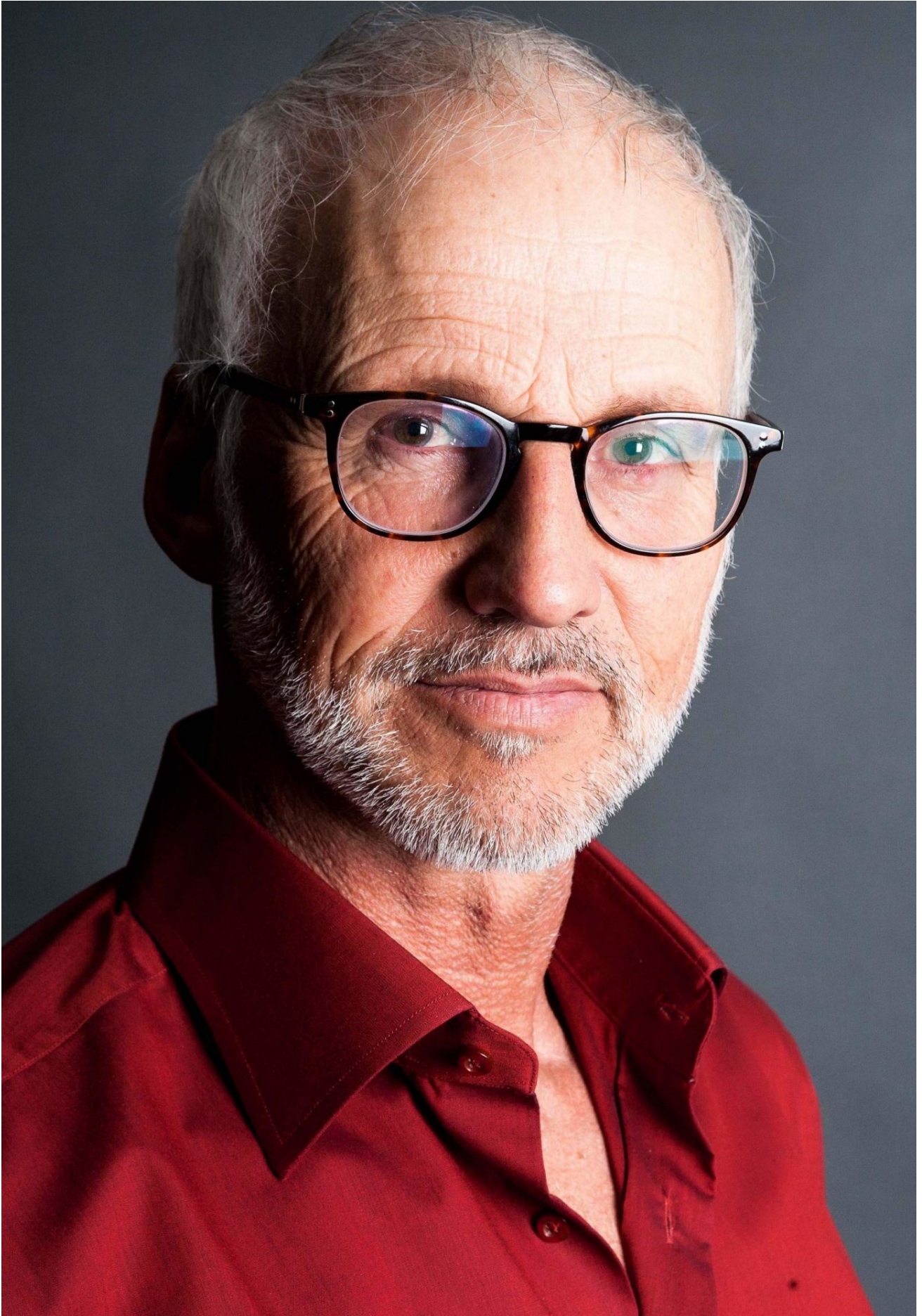

HEIGHT 188 CM / 6'2" | CHEST 110 CM / 43.5" | WAIST 90 / 35.5 | HIPS 100 CM / 39.5" | HAIR GRAY | EYES GREEN
SHOES 45 / 11 | SUIT 102 / 52 L | COLLAR 39 / 15.5

wiener
models
A KULT AGENCY

GERHARD STOEHR



HEIGHT 188 CM / 6'2" | CHEST 110 CM / 43.5" | WAIST 90 / 35.5 | HIPS 100 CM / 39.5" | HAIR GRAY | EYES GREEN
SHOES 45 / 11 | SUIT 102 / 52 L | COLLAR 39 / 15.5

wiener
models
A KULT AGENCY