

BEATE BARTON



HEIGHT 180 CM / 5'11" | CHEST 87 CM / 34.5" | WAIST 68 / 26.5 | HIPS 95 CM / 37.5" | HAIR LIGHT BROWN
EYES BLUE-GREEN | DRESS 36 EU / 6 US / 8 UK | SHOES 41.5 EU / 10.5 US / 7.5 UK

wiener
models
A KULT AGENCY

BEATE BARTON

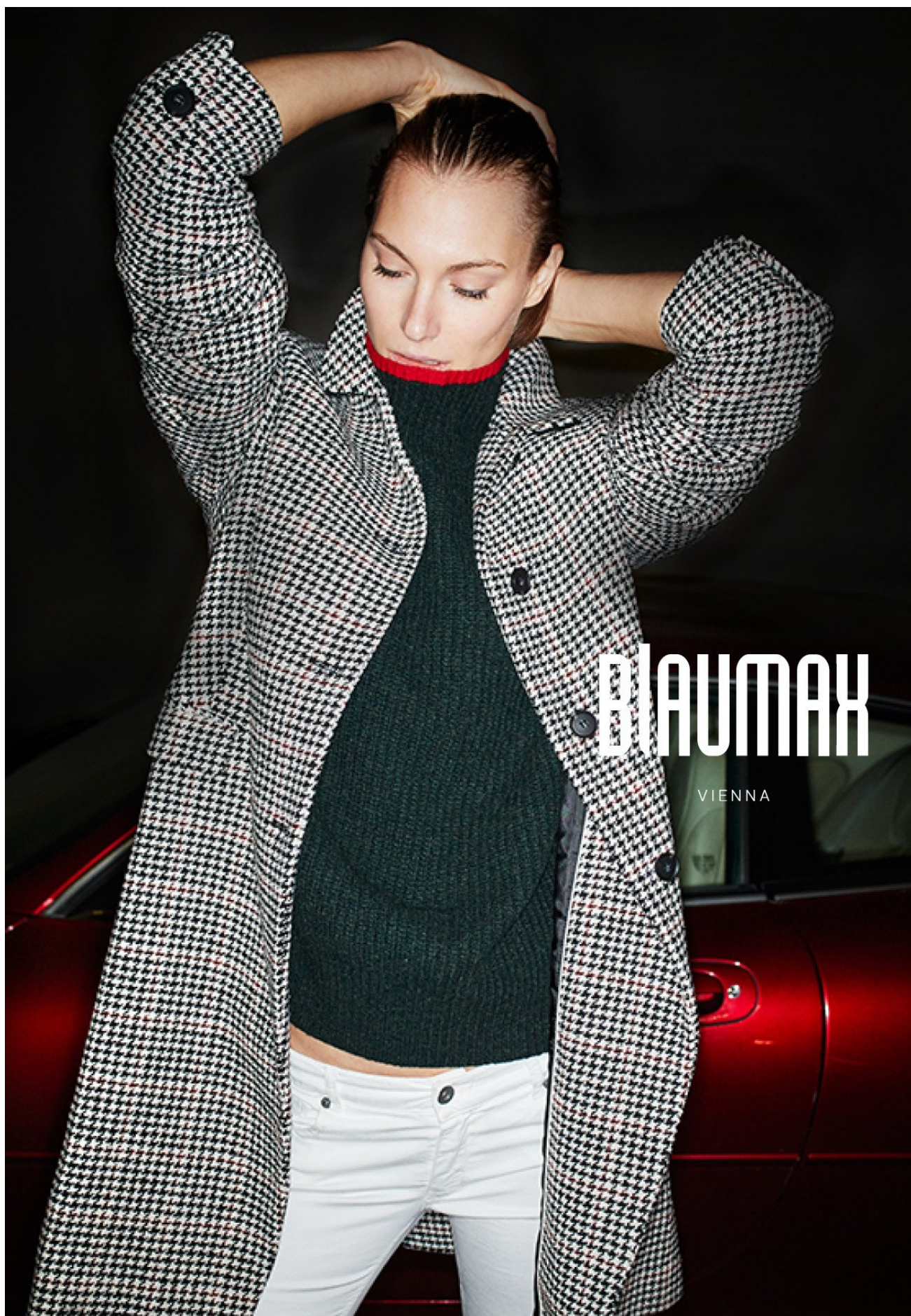

HEIGHT 180 CM / 5'11" | CHEST 87 CM / 34.5" | WAIST 68 / 26.5 | HIPS 95 CM / 37.5" | HAIR LIGHT BROWN
EYES BLUE-GREEN | DRESS 36 EU/6 US/8 UK | SHOES 41.5 EU/10.5 US/7.5 UK

wiener
models
A KULT AGENCY

BEATE BARTON



HEIGHT 180 CM / 5'11" | CHEST 87 CM / 34.5" | WAIST 68 / 26.5 | HIPPS 95 CM / 37.5" | HAIR LIGHT BROWN
EYES BLUE-GREEN | DRESS 36 EU / 6 US / 8 UK | SHOES 41.5 EU / 10.5 US / 7.5 UK

wiener
models
A KULT AGENCY

BEATE BARTON



HEIGHT 180 CM / 5'11" | CHEST 87 CM / 34.5" | WAIST 68 / 26.5 | HIPS 95 CM / 37.5" | HAIR LIGHT BROWN
EYES BLUE-GREEN | DRESS 36 EU / 6 US / 8 UK | SHOES 41.5 EU / 10.5 US / 7.5 UK

wiener
models
A KULT AGENCY

BEATE BARTON



HEIGHT 180 CM / 5'11" | CHEST 87 CM / 34.5" | WAIST 68 / 26.5 | HIPS 95 CM / 37.5" | HAIR LIGHT BROWN
EYES BLUE-GREEN | DRESS 36 EU / 6 US / 8 UK | SHOES 41.5 EU / 10.5 US / 7.5 UK

wiener
models
A KULT AGENCY

BEATE BARTON



HEIGHT 180 CM / 5'11" | CHEST 87 CM / 34.5" | WAIST 68 / 26.5 | HIPS 95 CM / 37.5" | HAIR LIGHT BROWN
EYES BLUE-GREEN | DRESS 36 EU/6 US/8 UK | SHOES 41.5 EU/10.5 US/7.5 UK

wiener
models
A KULT AGENCY

BEATE BARTON

STEFFL



HEIGHT 180 CM / 5'11" | CHEST 87 CM / 34.5" | WAIST 68 / 26.5 | HIPS 95 CM / 37.5" | HAIR LIGHT BROWN
EYES BLUE-GREEN | DRESS 36 EU/6 US/8 UK | SHOES 41.5 EU/10.5 US/7.5 UK

wiener
models
A KULT AGENCY

BEATE BARTON



HEIGHT 180 CM / 5'11" | CHEST 87 CM / 34.5" | WAIST 68 / 26.5 | HIPS 95 CM / 37.5" | HAIR LIGHT BROWN
EYES BLUE-GREEN | DRESS 36 EU/6 US/8 UK | SHOES 41.5 EU/10.5 US/7.5 UK

wiener
models
A KULT AGENCY

BEATE BARTON



HEIGHT 180 CM / 5'11" | CHEST 87 CM / 34.5" | WAIST 68 / 26.5 | HIPS 95 CM / 37.5" | HAIR LIGHT BROWN
EYES BLUE-GREEN | DRESS 36 EU / 6 US / 8 UK | SHOES 41.5 EU / 10.5 US / 7.5 UK

wiener
models
A KULT AGENCY

BEATE BARTON



STEFFL

HEIGHT 180 CM / 5'11" | CHEST 87 CM / 34.5" | WAIST 68 / 26.5 | HIPS 95 CM / 37.5" | HAIR LIGHT BROWN
EYES BLUE-GREEN | DRESS 36 EU/6 US/8 UK | SHOES 41.5 EU/10.5 US/7.5 UK

wiener
models
A KULT AGENCY

BEATE BARTON



HEIGHT 180 CM / 5'11" | CHEST 87 CM / 34.5" | WAIST 68 / 26.5 | HIPS 95 CM / 37.5" | HAIR LIGHT BROWN
EYES BLUE-GREEN | DRESS 36 EU/6 US/8 UK | SHOES 41.5 EU/10.5 US/7.5 UK

wiener
models
A KULT AGENCY

BEATE BARTON

STEFFL



HEIGHT 180 CM / 5'11" | CHEST 87 CM / 34.5" | WAIST 68 / 26.5 | HIPS 95 CM / 37.5" | HAIR LIGHT BROWN
EYES BLUE-GREEN | DRESS 36 EU/6 US/8 UK | SHOES 41.5 EU/10.5 US/7.5 UK

wiener
models
A KULT AGENCY

BEATE BARTON



HEIGHT 180 CM / 5'11" | CHEST 87 CM / 34.5" | WAIST 68 / 26.5 | HIPS 95 CM / 37.5" | HAIR LIGHT BROWN
EYES BLUE-GREEN | DRESS 36 EU / 6 US / 8 UK | SHOES 41.5 EU / 10.5 US / 7.5 UK

wiener
models
A KULT AGENCY

BEATE BARTON



HEIGHT 180 CM / 5'11" | CHEST 87 CM / 34.5" | WAIST 68 / 26.5 | HIPS 95 CM / 37.5" | HAIR LIGHT BROWN
EYES BLUE-GREEN | DRESS 36 EU / 6 US / 8 UK | SHOES 41.5 EU / 10.5 US / 7.5 UK

wiener
models
A KULT AGENCY

BEATE BARTON



HEIGHT 180 CM / 5'11" | CHEST 87 CM / 34.5" | WAIST 68 / 26.5 | HIPS 95 CM / 37.5" | HAIR LIGHT BROWN
EYES BLUE-GREEN | DRESS 36 EU / 6 US / 8 UK | SHOES 41.5 EU / 10.5 US / 7.5 UK

wiener
models
A KULT AGENCY

BEATE BARTON



HEIGHT 180 CM / 5'11" | CHEST 87 CM / 34.5" | WAIST 68 / 26.5 | HIPS 95 CM / 37.5" | HAIR LIGHT BROWN
EYES BLUE-GREEN | DRESS 36 EU/6 US/8 UK | SHOES 41.5 EU/10.5 US/7.5 UK

wiener
models
A KULT AGENCY

BEATE BARTON



HEIGHT 180 CM / 5'11" | CHEST 87 CM / 34.5" | WAIST 68 / 26.5 | HIPS 95 CM / 37.5" | HAIR LIGHT BROWN
EYES BLUE-GREEN | DRESS 36 EU / 6 US / 8 UK | SHOES 41.5 EU / 10.5 US / 7.5 UK

wiener
models
A KULT AGENCY

BEATE BARTON



HEIGHT 180 CM / 5'11" | CHEST 87 CM / 34.5" | WAIST 68 / 26.5 | HIPS 95 CM / 37.5" | HAIR LIGHT BROWN
EYES BLUE-GREEN | DRESS 36 EU/6 US/8 UK | SHOES 41.5 EU/10.5 US/7.5 UK

wiener
models
A KULT AGENCY

BEATE BARTON



HEIGHT 180 CM / 5'11" | CHEST 87 CM / 34.5" | WAIST 68 / 26.5 | HIPS 95 CM / 37.5" | HAIR LIGHT BROWN
EYES BLUE-GREEN | DRESS 36 EU/6 US/8 UK | SHOES 41.5 EU/10.5 US/7.5 UK

wiener
models
A KULT AGENCY

BEATE BARTON

CityAirportTrain.com

Do the bequem:
Nur 16 Minuten zum Flughafen

Do the **CAT**

A woman with long brown hair, wearing a light grey blouse, is sitting on a train seat. Next to her is a large, green, plush cat mascot with a white face and a red collar. The train is moving, and a CAT train is visible in the background. The text "CityAirportTrain.com" is in the top left corner. The text "Do the bequem: Nur 16 Minuten zum Flughafen" is in a dark box over the woman. The text "Do the CAT" is in a dark box at the bottom left. The CAT train is at the bottom right.

HEIGHT 180 CM / 5'11" | CHEST 87 CM / 34.5" | WAIST 68 / 26.5 | HIPS 95 CM / 37.5" | HAIR LIGHT BROWN
EYES BLUE-GREEN | DRESS 36 EU / 6 US / 8 UK | SHOES 41.5 EU / 10.5 US / 7.5 UK

wiener
models
A KULT AGENCY