

BEATA GRABOWSKA



SIMONA NIKOŁAJEWSKA

HEIGHT 175 CM / 5'9" | CHEST 84 CM / 33" | WAIST 63 / 24.5 | HIPS 90 CM / 35.5" | HAIR BROWN | EYES BROWN  
DRESS 34 EU / 4 US / 6 UK | SHOES 39 EU / 8 US / 6 UK

wiener  
models  
A KULT AGENCY

# BEATA GRABOWSKA



HEIGHT 175 CM / 5'9" | CHEST 84 CM / 33" | WAIST 63 / 24.5 | HIPS 90 CM / 35.5" | HAIR BROWN | EYES BROWN  
DRESS 34 EU / 4 US / 6 UK | SHOES 39 EU / 8 US / 6 UK

wiener  
models  
A KULT AGENCY

BEATA GRABOWSKA



LIEBESKIND  
Berlin

HEIGHT 175 CM / 5'9" | CHEST 84 CM / 33" | WAIST 63 / 24.5 | HIPS 90 CM / 35.5" | HAIR BROWN | EYES BROWN  
DRESS 34 EU / 4 US / 6 UK | SHOES 39 EU / 8 US / 6 UK

wiener  
models  
A KULT AGENCY

# BEATA GRABOWSKA

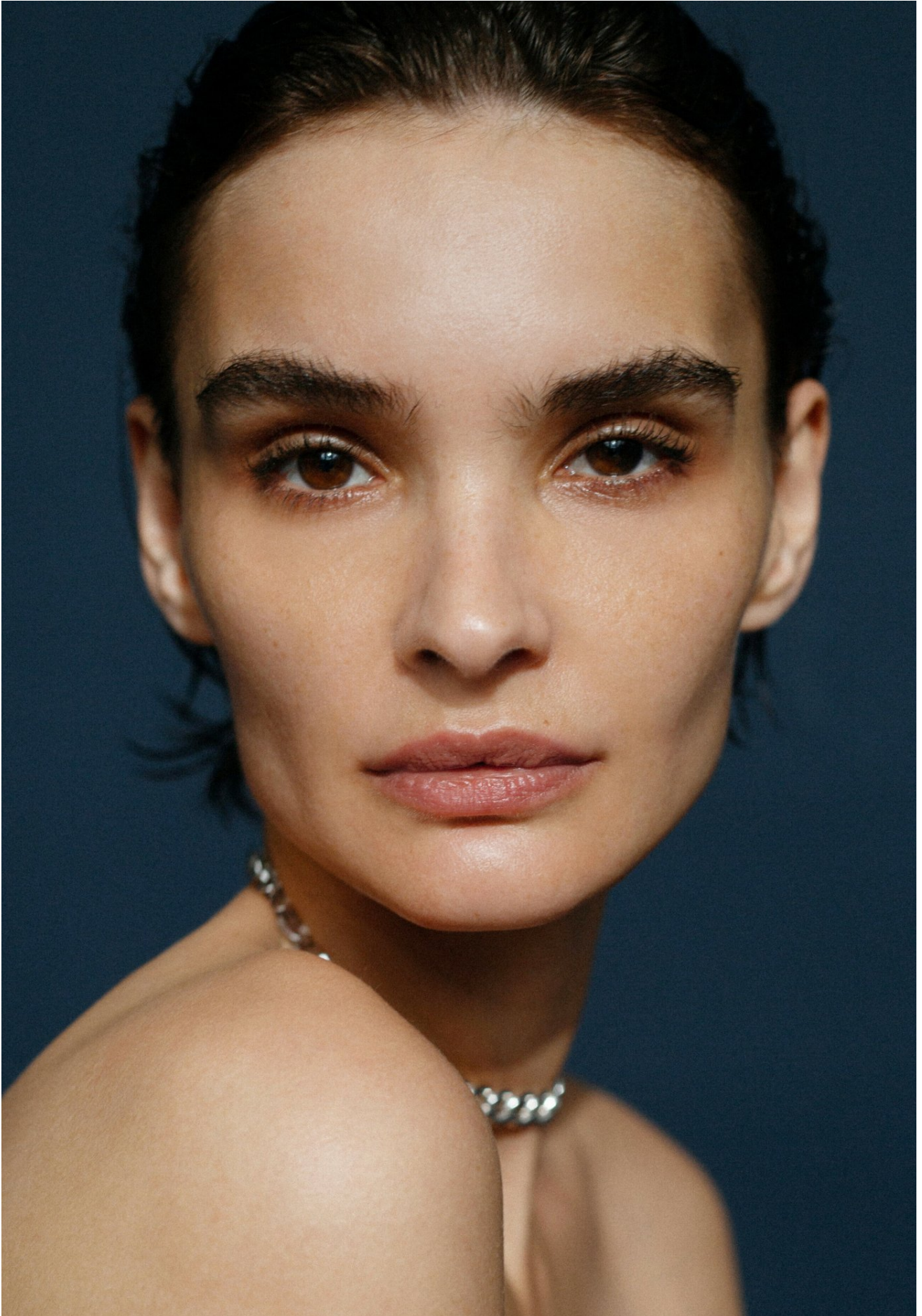

HEIGHT 175 CM / 5'9" | CHEST 84 CM / 33" | WAIST 63 / 24.5 | HIPS 90 CM / 35.5" | HAIR BROWN | EYES BROWN  
DRESS 34 EU / 4 US / 6 UK | SHOES 39 EU / 8 US / 6 UK

wiener  
models  
A KULT AGENCY

# BEATA GRABOWSKA



HEIGHT 175 CM / 5'9" | CHEST 84 CM / 33" | WAIST 63 / 24.5 | HIPS 90 CM / 35.5" | HAIR BROWN | EYES BROWN  
DRESS 34 EU / 4 US / 6 UK | SHOES 39 EU / 8 US / 6 UK

wiener  
models  
A KULT AGENCY

# BEATA GRABOWSKA

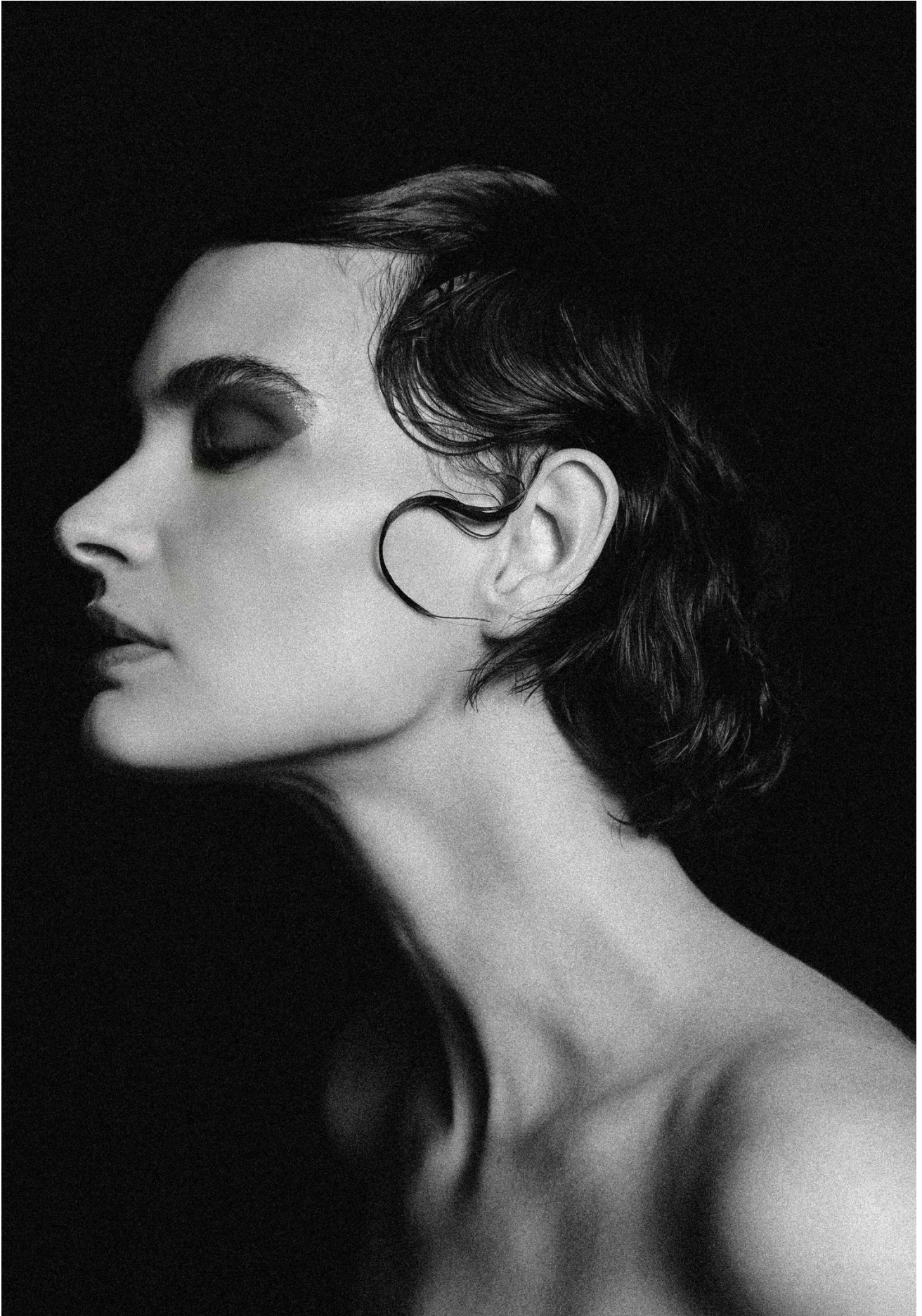

HEIGHT 175 CM / 5'9" | CHEST 84 CM / 33" | WAIST 63 / 24.5 | HIPS 90 CM / 35.5" | HAIR BROWN | EYES BROWN  
DRESS 34 EU / 4 US / 6 UK | SHOES 39 EU / 8 US / 6 UK

wiener  
models  
A KULT AGENCY

# BEATA GRABOWSKA



HEIGHT 175 CM / 5'9" | CHEST 84 CM / 33" | WAIST 63 / 24.5 | HIPS 90 CM / 35.5" | HAIR BROWN | EYES BROWN  
DRESS 34 EU / 4 US / 6 UK | SHOES 39 EU / 8 US / 6 UK

wiener  
models  
A KULT AGENCY

# BEATA GRABOWSKA



HEIGHT 175 CM / 5'9" | CHEST 84 CM / 33" | WAIST 63 / 24.5 | HIPS 90 CM / 35.5" | HAIR BROWN | EYES BROWN  
DRESS 34 EU / 4 US / 6 UK | SHOES 39 EU / 8 US / 6 UK

wiener  
models  
A KULT AGENCY

# BEATA GRABOWSKA

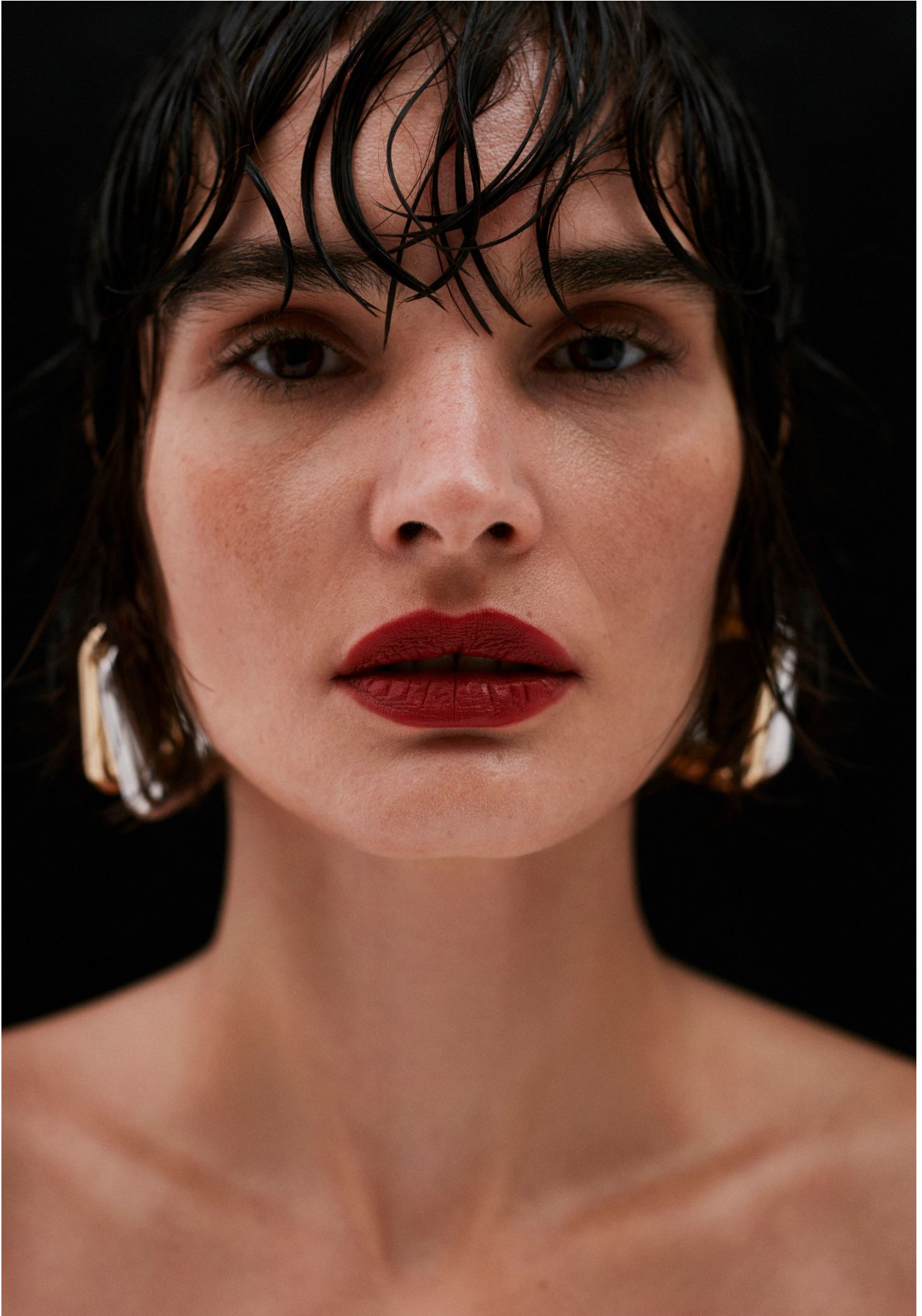

HEIGHT 175 CM / 5'9" | CHEST 84 CM / 33" | WAIST 63 / 24.5 | HIPS 90 CM / 35.5" | HAIR BROWN | EYES BROWN  
DRESS 34 EU / 4 US / 6 UK | SHOES 39 EU / 8 US / 6 UK

wiener  
models  
A KULT AGENCY

# BEATA GRABOWSKA



HEIGHT 175 CM / 5'9" | CHEST 84 CM / 33" | WAIST 63 / 24.5 | HIPS 90 CM / 35.5" | HAIR BROWN | EYES BROWN  
DRESS 34 EU / 4 US / 6 UK | SHOES 39 EU / 8 US / 6 UK

# BEATA GRABOWSKA



HEIGHT 175 CM / 5'9" | CHEST 84 CM / 33" | WAIST 63 / 24.5 | HIPS 90 CM / 35.5" | HAIR BROWN | EYES BROWN  
DRESS 34 EU / 4 US / 6 UK | SHOES 39 EU / 8 US / 6 UK

wiener  
models  
A KULT AGENCY

# BEATA GRABOWSKA



HEIGHT 175 CM / 5'9" | CHEST 84 CM / 33" | WAIST 63 / 24.5 | HIPS 90 CM / 35.5" | HAIR BROWN | EYES BROWN  
DRESS 34 EU / 4 US / 6 UK | SHOES 39 EU / 8 US / 6 UK

wiener  
models  
A KULT AGENCY

# BEATA GRABOWSKA



HEIGHT 175 CM / 5'9" | CHEST 84 CM / 33" | WAIST 63 / 24.5 | HIPS 90 CM / 35.5" | HAIR BROWN | EYES BROWN  
DRESS 34 EU / 4 US / 6 UK | SHOES 39 EU / 8 US / 6 UK

wiener  
models  
A KULT AGENCY

BEATA GRABOWSKA



SIMONA NIKOŁAJEWSKA

HEIGHT 175 CM / 5'9" | CHEST 84 CM / 33" | WAIST 63 / 24.5 | HIPS 90 CM / 35.5" | HAIR BROWN | EYES BROWN  
DRESS 34 EU / 4 US / 6 UK | SHOES 39 EU / 8 US / 6 UK

wiener  
models  
A KULT AGENCY

# BEATA GRABOWSKA



HEIGHT 175 CM / 5'9" | CHEST 84 CM / 33" | WAIST 63 / 24.5 | HIPS 90 CM / 35.5" | HAIR BROWN | EYES BROWN  
DRESS 34 EU / 4 US / 6 UK | SHOES 39 EU / 8 US / 6 UK

wiener  
models  
A KULT AGENCY

# BEATA GRABOWSKA



HEIGHT 175 CM / 5'9" | CHEST 84 CM / 33" | WAIST 63 / 24.5 | HIPS 90 CM / 35.5" | HAIR BROWN | EYES BROWN  
DRESS 34 EU / 4 US / 6 UK | SHOES 39 EU / 8 US / 6 UK

wiener  
models  
A KULT AGENCY

# BEATA GRABOWSKA



HEIGHT 175 CM / 5'9" | CHEST 84 CM / 33" | WAIST 63 / 24.5 | HIPS 90 CM / 35.5" | HAIR BROWN | EYES BROWN  
DRESS 34 EU / 4 US / 6 UK | SHOES 39 EU / 8 US / 6 UK

BEATA GRABOWSKA



SIMONA NIKOŁAJEWSKA

HEIGHT 175 CM / 5'9" | CHEST 84 CM / 33" | WAIST 63 / 24.5 | HIPS 90 CM / 35.5" | HAIR BROWN | EYES BROWN  
DRESS 34 EU / 4 US / 6 UK | SHOES 39 EU / 8 US / 6 UK

wiener  
models  
A KULT AGENCY

# BEATA GRABOWSKA



HEIGHT 175 CM / 5'9" | CHEST 84 CM / 33" | WAIST 63 / 24.5 | HIPS 90 CM / 35.5" | HAIR BROWN | EYES BROWN  
DRESS 34 EU / 4 US / 6 UK | SHOES 39 EU / 8 US / 6 UK

wiener  
models  
A KULT AGENCY

# BEATA GRABOWSKA



HEIGHT 175 CM / 5'9" | CHEST 84 CM / 33" | WAIST 63 / 24.5 | HIPS 90 CM / 35.5" | HAIR BROWN | EYES BROWN  
DRESS 34 EU / 4 US / 6 UK | SHOES 39 EU / 8 US / 6 UK

wiener  
models  
A KULT AGENCY

BEATA GRABOWSKA



HEIGHT 175 CM / 5'9" | CHEST 84 CM / 33" | WAIST 63 / 24.5 | HIPS 90 CM / 35.5" | HAIR BROWN | EYES BROWN  
DRESS 34 EU / 4 US / 6 UK | SHOES 39 EU / 8 US / 6 UK

wiener  
models  
A KULT AGENCY

# BEATA GRABOWSKA



HEIGHT 175 CM / 5'9" | CHEST 84 CM / 33" | WAIST 63 / 24.5 | HIPS 90 CM / 35.5" | HAIR BROWN | EYES BROWN  
DRESS 34 EU / 4 US / 6 UK | SHOES 39 EU / 8 US / 6 UK

wiener  
models  
A KULT AGENCY

BEATA GRABOWSKA



HEIGHT 175 CM / 5'9" | CHEST 84 CM / 33" | WAIST 63 / 24.5 | HIPS 90 CM / 35.5" | HAIR BROWN | EYES BROWN  
DRESS 34 EU / 4 US / 6 UK | SHOES 39 EU / 8 US / 6 UK

wiener  
models  
A KULT AGENCY

BEATA GRABOWSKA

LOUIS VUITTON



HEIGHT 175 CM / 5'9" | CHEST 84 CM / 33" | WAIST 63 / 24.5 | HIPS 90 CM / 35.5" | HAIR BROWN | EYES BROWN  
DRESS 34 EU / 4 US / 6 UK | SHOES 39 EU / 8 US / 6 UK

wiener  
models  
A KULT AGENCY

BEATA GRABOWSKA

marie claire  
*Divat*

**A fehér az új  
fekete**

A fehér és árnyalatai

**Vissza a '90-es  
évekbe!**

Farmer farmer hátán



Showroom:  
ÉMÉ

HEIGHT 175 CM / 5'9" | CHEST 84 CM / 33" | WAIST 63 / 24.5 | HIPS 90 CM / 35.5" | HAIR BROWN | EYES BROWN  
DRESS 34 EU / 4 US / 6 UK | SHOES 39 EU / 8 US / 6 UK

wiener  
models  
A KULT AGENCY

BEATA GRABOWSKA



HEIGHT 175 CM / 5'9" | CHEST 84 CM / 33" | WAIST 63 / 24.5 | HIPS 90 CM / 35.5" | HAIR BROWN | EYES BROWN  
DRESS 34 EU / 4 US / 6 UK | SHOES 39 EU / 8 US / 6 UK

wiener  
models  
A KULT AGENCY

BEATA GRABOWSKA



HEIGHT 175 CM / 5'9" | CHEST 84 CM / 33" | WAIST 63 / 24.5 | HIPS 90 CM / 35.5" | HAIR BROWN | EYES BROWN  
DRESS 34 EU / 4 US / 6 UK | SHOES 39 EU / 8 US / 6 UK

wiener  
models  
A KULT AGENCY