

# IRIS KAVKA



HEIGHT 178 CM / 5'10" | CHEST 87 CM / 34.5" | WAIST 62 / 24 | HIPS 92 CM / 36" | HAIR BROWN | EYES GREEN  
DRESS 36 EU / 6 US / 8 UK | SHOES 41 EU / 10 US / 7 UK

wiener  
models  
A KULT AGENCY



IRIS KAVKA





**GLOW  
UP!**

**+ Jetzt  
NEU!**



**+**

**Collagen**

Erhältlich bei: **BILLA & BILLA PLUS**

MEHR INFO:  



HEIGHT 178 CM / 5'10" | CHEST 87 CM / 34.5" | WAIST 62 / 24 | HIPS 92 CM/36" | HAIR BROWN | EYES GREEN  
DRESS 36 EU/6 US/8 UK | SHOES 41 EU/10 US/7 UK

wiener  
models  
A KULT AGENCY

# IRIS KAVKA



HEIGHT 178 CM / 5'10" | CHEST 87 CM / 34.5" | WAIST 62 / 24 | HIPS 92 CM / 36" | HAIR BROWN | EYES GREEN  
DRESS 36 EU / 6 US / 8 UK | SHOES 41 EU / 10 US / 7 UK

wiener  
models  
A KULT AGENCY



IRIS KAVKA

*Hammerle*

15%  
RABATT\*

Ab dem Kauf von  
2 Hosen

DAYDREAM  
199 €

HEIGHT 178 CM / 5'10" | CHEST 87 CM / 34.5" | WAIST 62 / 24 | HIPS 92 CM / 36" | HAIR BROWN | EYES GREEN  
DRESS 36 EU / 6 US / 8 UK | SHOES 41 EU / 10 US / 7 UK

wiener  
models  
A KULT AGENCY



# IRIS KAVKA



HEIGHT 178 CM / 5'10" | CHEST 87 CM / 34.5" | WAIST 62 / 24 | HIPS 92 CM / 36" | HAIR BROWN | EYES GREEN  
DRESS 36 EU / 6 US / 8 UK | SHOES 41 EU / 10 US / 7 UK

wiener  
models  
A KULT AGENCY



# IRIS KAVKA



HEIGHT 178 CM / 5'10" | CHEST 87 CM / 34.5" | WAIST 62 / 24 | HIPS 92 CM / 36" | HAIR BROWN | EYES GREEN  
DRESS 36 EU / 6 US / 8 UK | SHOES 41 EU / 10 US / 7 UK

wiener  
models  
A KULT AGENCY



# IRIS KAVKA



**YVES SAINT LAURENT**



YSL Lash Clash Volume Mascara  
für 200 Prozent mehr Volumen.  
Das Nylon-Bürstchen mit extra  
langen Härchen sorgt für einen  
dramatischen Augenaufschlag.  
€ 40,-



*TURN UP THE VOLUME*

HEIGHT 178 CM / 5'10" | CHEST 87 CM / 34.5" | WAIST 62 / 24 | HIPS 92 CM / 36" | HAIR BROWN | EYES GREEN  
DRESS 36 EU / 6 US / 8 UK | SHOES 41 EU / 10 US / 7 UK

wiener  
models  
A KULT AGENCY

# IRIS KAVKA



HEIGHT 178 CM / 5'10" | CHEST 87 CM / 34.5" | WAIST 62 / 24 | HIPS 92 CM / 36" | HAIR BROWN | EYES GREEN  
DRESS 36 EU / 6 US / 8 UK | SHOES 41 EU / 10 US / 7 UK

wiener  
models  
A KULT AGENCY



# IRIS KAVKA

67

DEFINITIONSSACHE



**GUCCI**

Gucci Beauty L'Obscur Mascara mit  
zapfenförmigem Silikonbürstchen,  
das die Wimpern perfekt auffächert.  
Ca. € 46,-

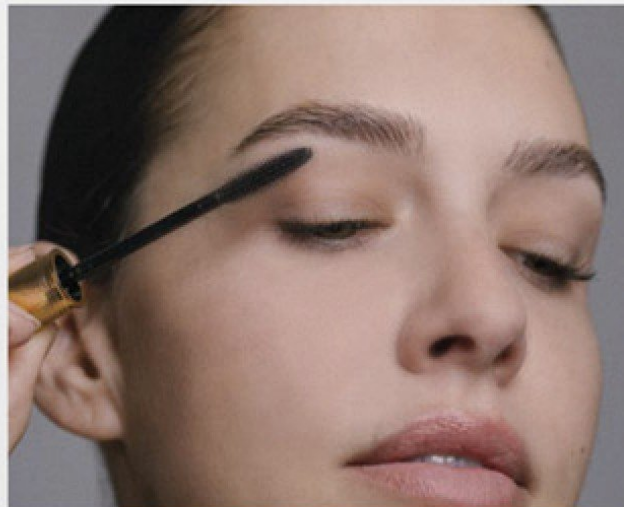

HEIGHT 178 CM / 5'10" | CHEST 87 CM / 34.5" | WAIST 62 / 24 | HIPS 92 CM / 36" | HAIR BROWN | EYES GREEN  
DRESS 36 EU / 6 US / 8 UK | SHOES 41 EU / 10 US / 7 UK

wiener  
models  
A KULT AGENCY

# IRIS KAVKA



HEIGHT 178 CM / 5'10" | CHEST 87 CM / 34.5" | WAIST 62 / 24 | HIPS 92 CM / 36" | HAIR BROWN | EYES GREEN  
DRESS 36 EU / 6 US / 8 UK | SHOES 41 EU / 10 US / 7 UK

wiener  
models  
A KULT AGENCY



# IRIS KAVKA



*Titelbild*  
RENA MARX  
Pullover 269 €  
100% Cashmere

RENA MARX  
Pullover 199 €  
100% Cashmere

RENA MARX

HEIGHT 178 CM / 5'10" | CHEST 87 CM / 34.5" | WAIST 62 / 24 | HIPS 92 CM / 36" | HAIR BROWN | EYES GREEN  
DRESS 36 EU / 6 US / 8 UK | SHOES 41 EU / 10 US / 7 UK

wiener  
models  
A KULT AGENCY

# IRIS KAVKA



HEIGHT 178 CM / 5'10" | CHEST 87 CM / 34.5" | WAIST 62 / 24 | HIPS 92 CM / 36" | HAIR BROWN | EYES GREEN  
DRESS 36 EU / 6 US / 8 UK | SHOES 41 EU / 10 US / 7 UK

wiener  
models  
A KULT AGENCY



# IRIS KAVKA



HEIGHT 178 CM / 5'10" | CHEST 87 CM / 34.5" | WAIST 62 / 24 | HIPS 92 CM / 36" | HAIR BROWN | EYES GREEN  
DRESS 36 EU / 6 US / 8 UK | SHOES 41 EU / 10 US / 7 UK

wiener  
models  
A KULT AGENCY

# IRIS KAVKA



HEIGHT 178 CM / 5'10" | CHEST 87 CM / 34.5" | WAIST 62 / 24 | HIPS 92 CM/36" | HAIR BROWN | EYES GREEN  
DRESS 36 EU/6 US/8 UK | SHOES 41 EU/10 US/7 UK

wiener  
models  
A KULT AGENCY



# IRIS KAVKA



HEIGHT 178 CM / 5'10" | CHEST 87 CM / 34.5" | WAIST 62 / 24 | HIPS 92 CM / 36" | HAIR BROWN | EYES GREEN  
DRESS 36 EU / 6 US / 8 UK | SHOES 41 EU / 10 US / 7 UK

wiener  
models  
A KULT AGENCY

# IRIS KAVKA



HEIGHT 178 CM / 5'10" | CHEST 87 CM / 34.5" | WAIST 62 / 24 | HIPS 92 CM / 36" | HAIR BROWN | EYES GREEN  
DRESS 36 EU / 6 US / 8 UK | SHOES 41 EU / 10 US / 7 UK



# IRIS KAVKA



HEIGHT 178 CM / 5'10" | CHEST 87 CM / 34.5" | WAIST 62 / 24 | HIPS 92 CM / 36" | HAIR BROWN | EYES GREEN  
DRESS 36 EU / 6 US / 8 UK | SHOES 41 EU / 10 US / 7 UK



# IRIS KAVKA



HEIGHT 178 CM / 5'10" | CHEST 87 CM / 34.5" | WAIST 62 / 24 | HIPS 92 CM / 36" | HAIR BROWN | EYES GREEN  
DRESS 36 EU / 6 US / 8 UK | SHOES 41 EU / 10 US / 7 UK

wiener  
models  
A KULT AGENCY



# IRIS KAVKA



HEIGHT 178 CM / 5'10" | CHEST 87 CM / 34.5" | WAIST 62 / 24 | HIPS 92 CM / 36" | HAIR BROWN | EYES GREEN  
DRESS 36 EU / 6 US / 8 UK | SHOES 41 EU / 10 US / 7 UK

wiener  
models  
A KULT AGENCY



# IRIS KAVKA



HEIGHT 178 CM / 5'10" | CHEST 87 CM / 34.5" | WAIST 62 / 24 | HIPS 92 CM / 36" | HAIR BROWN | EYES GREEN  
DRESS 36 EU / 6 US / 8 UK | SHOES 41 EU / 10 US / 7 UK

wiener  
models  
A KULT AGENCY



# IRIS KAVKA



HEIGHT 178 CM / 5'10" | CHEST 87 CM / 34.5" | WAIST 62 / 24 | HIPS 92 CM / 36" | HAIR BROWN | EYES GREEN  
DRESS 36 EU / 6 US / 8 UK | SHOES 41 EU / 10 US / 7 UK

wiener  
models  
A KULT AGENCY

# IRIS KAVKA



HEIGHT 178 CM / 5'10" | CHEST 87 CM / 34.5" | WAIST 62 / 24 | HIPS 92 CM / 36" | HAIR BROWN | EYES GREEN  
DRESS 36 EU / 6 US / 8 UK | SHOES 41 EU / 10 US / 7 UK



# IRIS KAVKA



HEIGHT 178 CM / 5'10" | CHEST 87 CM / 34.5" | WAIST 62 / 24 | HIPS 92 CM / 36" | HAIR BROWN | EYES GREEN  
DRESS 36 EU / 6 US / 8 UK | SHOES 41 EU / 10 US / 7 UK

wiener  
models  
A KULT AGENCY



# IRIS KAVKA



HEIGHT 178 CM / 5'10" | CHEST 87 CM / 34.5" | WAIST 62 / 24 | HIPS 92 CM / 36" | HAIR BROWN | EYES GREEN  
DRESS 36 EU / 6 US / 8 UK | SHOES 41 EU / 10 US / 7 UK

wiener  
models  
A KULT AGENCY



# IRIS KAVKA



HEIGHT 178 CM / 5'10" | CHEST 87 CM / 34.5" | WAIST 62 / 24 | HIPS 92 CM / 36" | HAIR BROWN | EYES GREEN  
DRESS 36 EU / 6 US / 8 UK | SHOES 41 EU / 10 US / 7 UK

wiener  
models  
A KULT AGENCY

# IRIS KAVKA



HEIGHT 178 CM / 5'10" | CHEST 87 CM / 34.5" | WAIST 62 / 24 | HIPS 92 CM / 36" | HAIR BROWN | EYES GREEN  
DRESS 36 EU / 6 US / 8 UK | SHOES 41 EU / 10 US / 7 UK

wiener  
models  
A KULT AGENCY



# IRIS KAVKA



HEIGHT 178 CM / 5'10" | CHEST 87 CM / 34.5" | WAIST 62 / 24 | HIPS 92 CM / 36" | HAIR BROWN | EYES GREEN  
DRESS 36 EU / 6 US / 8 UK | SHOES 41 EU / 10 US / 7 UK

wiener  
models  
A KULT AGENCY



# IRIS KAVKA



HEIGHT 178 CM / 5'10" | CHEST 87 CM / 34.5" | WAIST 62 / 24 | HIPS 92 CM / 36" | HAIR BROWN | EYES GREEN  
DRESS 36 EU / 6 US / 8 UK | SHOES 41 EU / 10 US / 7 UK

wiener  
models  
A KULT AGENCY



# IRIS KAVKA



HEIGHT 178 CM / 5'10" | CHEST 87 CM / 34.5" | WAIST 62 / 24 | HIPS 92 CM / 36" | HAIR BROWN | EYES GREEN  
DRESS 36 EU / 6 US / 8 UK | SHOES 41 EU / 10 US / 7 UK

wiener  
models  
A KULT AGENCY

# IRIS KAVKA



HEIGHT 178 CM / 5'10" | CHEST 87 CM / 34.5" | WAIST 62 / 24 | HIPS 92 CM / 36" | HAIR BROWN | EYES GREEN  
DRESS 36 EU / 6 US / 8 UK | SHOES 41 EU / 10 US / 7 UK

wiener  
models  
A KULT AGENCY



# IRIS KAVKA



HEIGHT 178 CM / 5'10" | CHEST 87 CM / 34.5" | WAIST 62 / 24 | HIPS 92 CM / 36" | HAIR BROWN | EYES GREEN  
DRESS 36 EU / 6 US / 8 UK | SHOES 41 EU / 10 US / 7 UK

wiener  
models  
A KULT AGENCY



# IRIS KAVKA



HEIGHT 178 CM / 5'10" | CHEST 87 CM / 34.5" | WAIST 62 / 24 | HIPS 92 CM / 36" | HAIR BROWN | EYES GREEN  
DRESS 36 EU / 6 US / 8 UK | SHOES 41 EU / 10 US / 7 UK

wiener  
models  
A KULT AGENCY



# IRIS KAVKA



HEIGHT 178 CM / 5'10" | CHEST 87 CM / 34.5" | WAIST 62 / 24 | HIPS 92 CM / 36" | HAIR BROWN | EYES GREEN  
DRESS 36 EU / 6 US / 8 UK | SHOES 41 EU / 10 US / 7 UK

wiener  
models  
A KULT AGENCY



# IRIS KAVKA



HEIGHT 178 CM / 5'10" | CHEST 87 CM / 34.5" | WAIST 62 / 24 | HIPS 92 CM / 36" | HAIR BROWN | EYES GREEN  
DRESS 36 EU / 6 US / 8 UK | SHOES 41 EU / 10 US / 7 UK

wiener  
models  
A KULT AGENCY



# IRIS KAVKA



HEIGHT 178 CM / 5'10" | CHEST 87 CM / 34.5" | WAIST 62 / 24 | HIPS 92 CM / 36" | HAIR BROWN | EYES GREEN  
DRESS 36 EU / 6 US / 8 UK | SHOES 41 EU / 10 US / 7 UK

wiener  
models  
A KULT AGENCY

# IRIS KAVKA



HEIGHT 178 CM / 5'10" | CHEST 87 CM / 34.5" | WAIST 62 / 24 | HIPS 92 CM / 36" | HAIR BROWN | EYES GREEN  
DRESS 36 EU / 6 US / 8 UK | SHOES 41 EU / 10 US / 7 UK

wiener  
models  
A KULT AGENCY



# IRIS KAVKA



HEIGHT 178 CM / 5'10" | CHEST 87 CM / 34.5" | WAIST 62 / 24 | HIPS 92 CM / 36" | HAIR BROWN | EYES GREEN  
DRESS 36 EU / 6 US / 8 UK | SHOES 41 EU / 10 US / 7 UK

wiener  
models  
A KULT AGENCY

# IRIS KAVKA



HEIGHT 178 CM / 5'10" | CHEST 87 CM / 34.5" | WAIST 62 / 24 | HIPS 92 CM / 36" | HAIR BROWN | EYES GREEN  
DRESS 36 EU / 6 US / 8 UK | SHOES 41 EU / 10 US / 7 UK

wiener  
models  
A KULT AGENCY



# IRIS KAVKA



HEIGHT 178 CM / 5'10" | CHEST 87 CM / 34.5" | WAIST 62 / 24 | HIPS 92 CM / 36" | HAIR BROWN | EYES GREEN  
DRESS 36 EU / 6 US / 8 UK | SHOES 41 EU / 10 US / 7 UK

wiener  
models  
A KULT AGENCY



# IRIS KAVKA



HEIGHT 178 CM / 5'10" | CHEST 87 CM / 34.5" | WAIST 62 / 24 | HIPS 92 CM / 36" | HAIR BROWN | EYES GREEN  
DRESS 36 EU / 6 US / 8 UK | SHOES 41 EU / 10 US / 7 UK

wiener  
models  
A KULT AGENCY



# IRIS KAVKA



HEIGHT 178 CM / 5'10" | CHEST 87 CM / 34.5" | WAIST 62 / 24 | HIPS 92 CM / 36" | HAIR BROWN | EYES GREEN  
DRESS 36 EU / 6 US / 8 UK | SHOES 41 EU / 10 US / 7 UK

wiener  
models  
A KULT AGENCY



# IRIS KAVKA



HEIGHT 178 CM / 5'10" | CHEST 87 CM / 34.5" | WAIST 62 / 24 | HIPS 92 CM/36" | HAIR BROWN | EYES GREEN  
DRESS 36 EU/6 US/8 UK | SHOES 41 EU/10 US/7 UK

wiener  
models  
A K U L T A G E N C Y



# IRIS KAVKA



HEIGHT 178 CM / 5'10" | CHEST 87 CM / 34.5" | WAIST 62 / 24 | HIPS 92 CM / 36" | HAIR BROWN | EYES GREEN  
DRESS 36 EU / 6 US / 8 UK | SHOES 41 EU / 10 US / 7 UK

wiener  
models  
A KULT AGENCY



# IRIS KAVKA



HEIGHT 178 CM / 5'10" | CHEST 87 CM / 34.5" | WAIST 62 / 24 | HIPS 92 CM / 36" | HAIR BROWN | EYES GREEN  
DRESS 36 EU / 6 US / 8 UK | SHOES 41 EU / 10 US / 7 UK

wiener  
models  
A KULT AGENCY



# IRIS KAVKA



HEIGHT 178 CM / 5'10" | CHEST 87 CM / 34.5" | WAIST 62 / 24 | HIPS 92 CM / 36" | HAIR BROWN | EYES GREEN  
DRESS 36 EU / 6 US / 8 UK | SHOES 41 EU / 10 US / 7 UK

wiener  
models  
A KULT AGENCY

IRIS KAVKA

# BEAUTY GUIDE



## GLAM IT UP!

Die besten Looks für die Partysaison; bunte Lidschatten, rote Lippen und jede Menge Glitzer.

## WINTERPFLEGE

Tipps und Tricks für geschmeidige Haut trotz trockener Heizungsluft und Minusgraden.

## BESTNOTEN

Liebe geht durch die Nase! Ein Schnupperkurs über die Macht der sinnlichsten Düfte.

SHITL DAS MAGAZIN

HEIGHT 178 CM / 5'10" | CHEST 87 CM / 34.5" | WAIST 62 / 24 | HIPS 92 CM/36" | HAIR BROWN | EYES GREEN  
DRESS 36 EU/6 US/8 UK | SHOES 41 EU/10 US/7 UK

wiener  
models  
A KULT AGENCY



# IRIS KAVKA



HEIGHT 178 CM / 5'10" | CHEST 87 CM / 34.5" | WAIST 62 / 24 | HIPS 92 CM/36" | HAIR BROWN | EYES GREEN  
DRESS 36 EU/6 US/8 UK | SHOES 41 EU/10 US/7 UK

wiener  
models  
A KULT AGENCY

# IRIS KAVKA



HEIGHT 178 CM / 5'10" | CHEST 87 CM / 34.5" | WAIST 62 / 24 | HIPS 92 CM / 36" | HAIR BROWN | EYES GREEN  
DRESS 36 EU / 6 US / 8 UK | SHOES 41 EU / 10 US / 7 UK

wiener  
models  
A KULT AGENCY